



MOCAVA

DESIGN

NATURAL CANVAS COLLECTION



NATCA-02



NATCA-02 / 04



NATCA-03





NATCA-05 / 07



NATCA-05

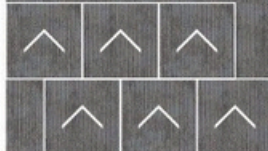
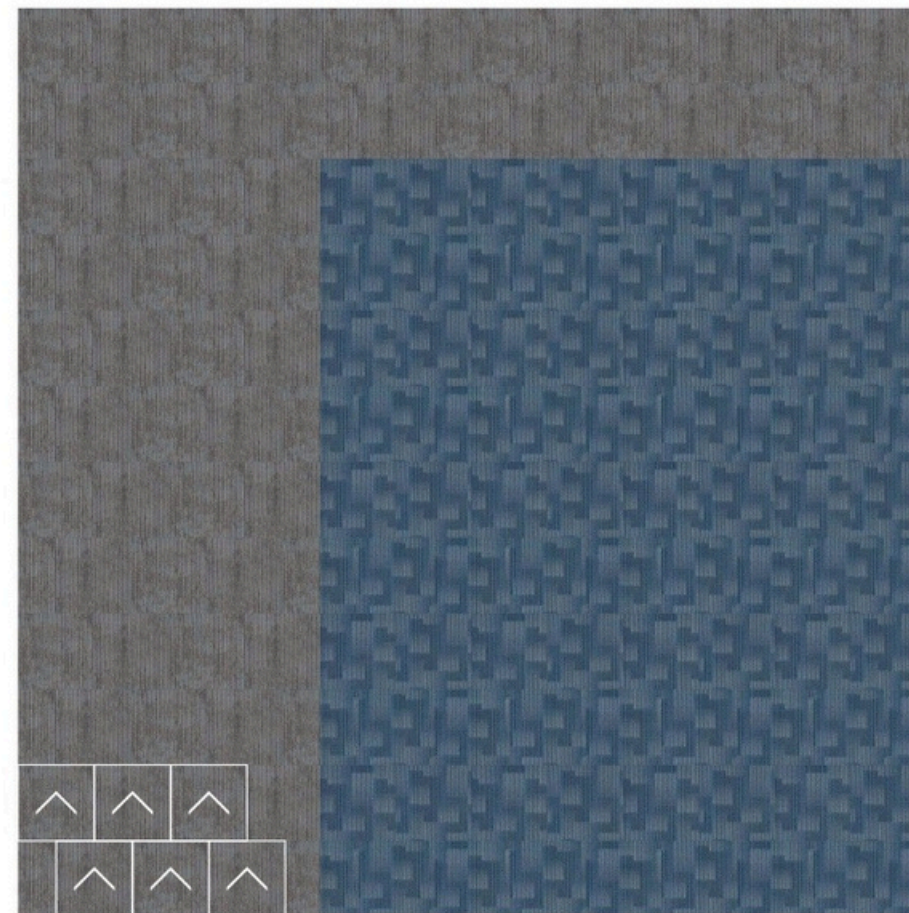



NATCA-06



NATCA-06

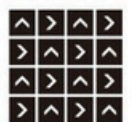
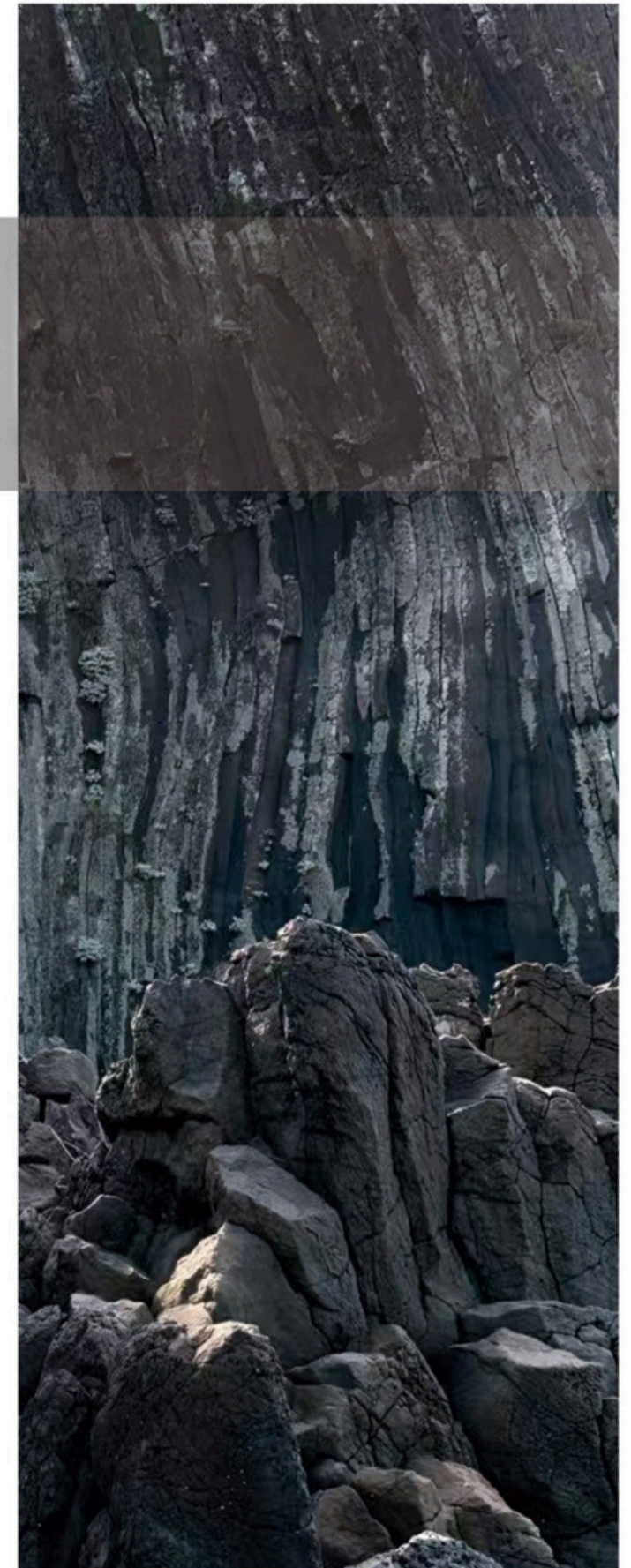

NATCA-09

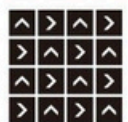

NATCA-10 / 14 / 15 / 16



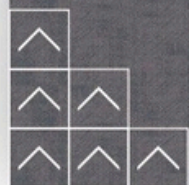

NATCA-10 / 14 / 15 / 16



NATCA-10 / 11 / 12 / 13

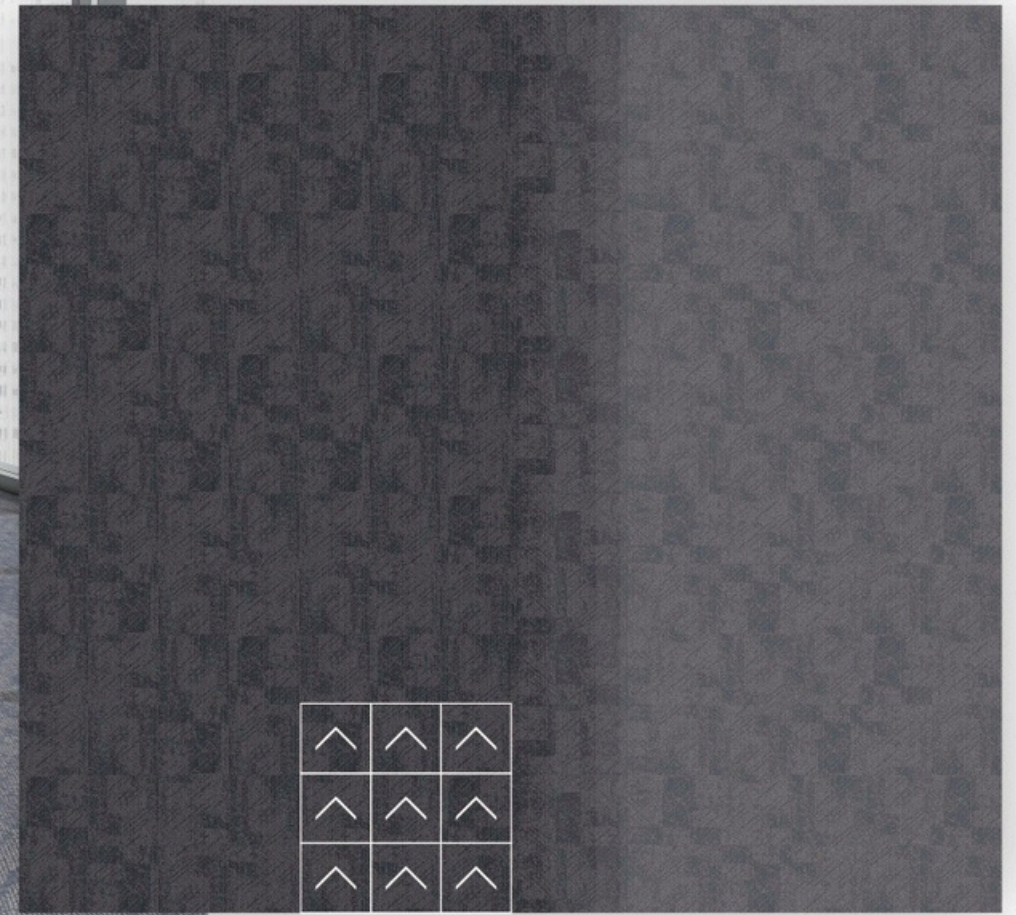

NATCA-10 / 14 / 15 / 16



NATCA-10 / 17



NATCA-10 / 17 / 18 / 19

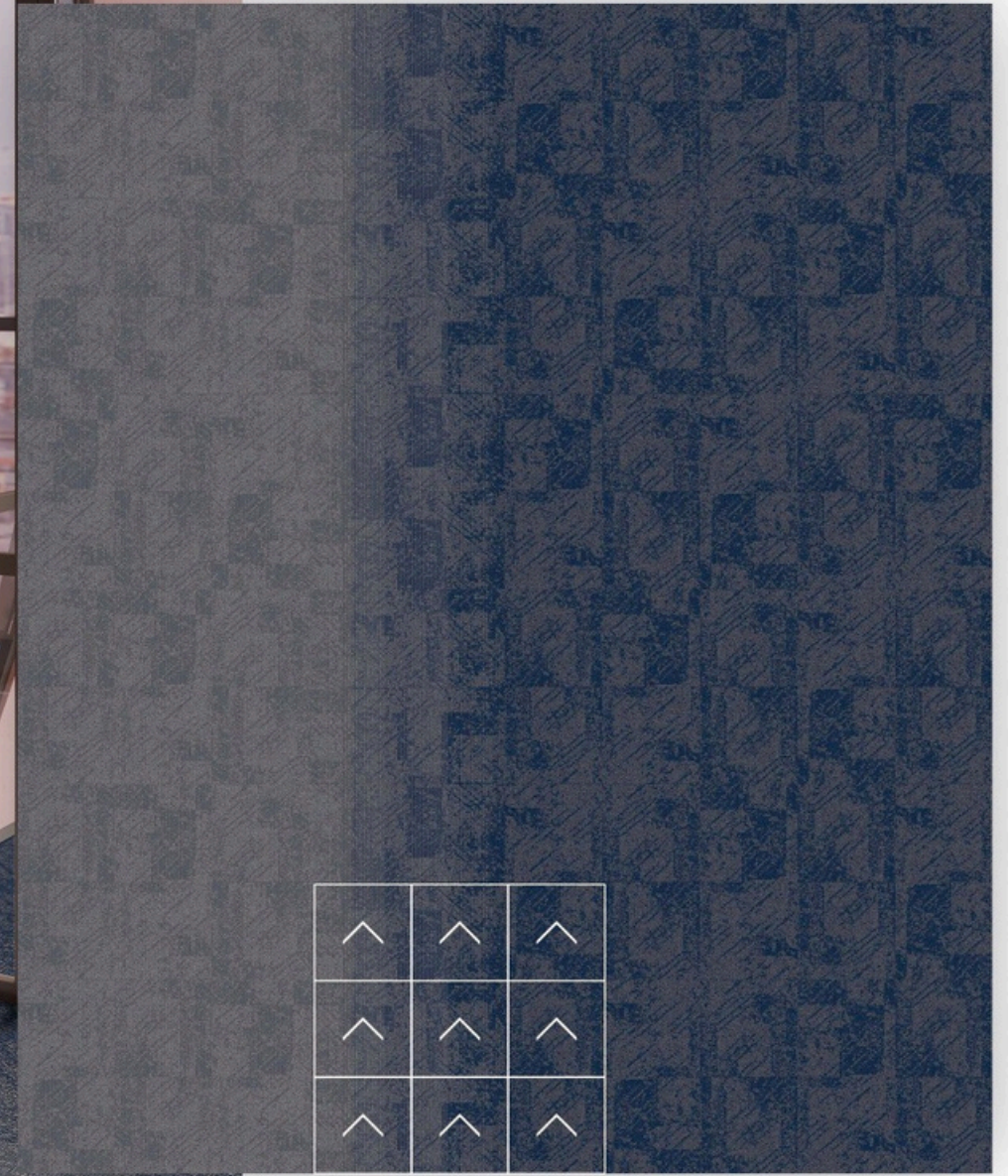

NATCA-10 / 17 / 18 / 19

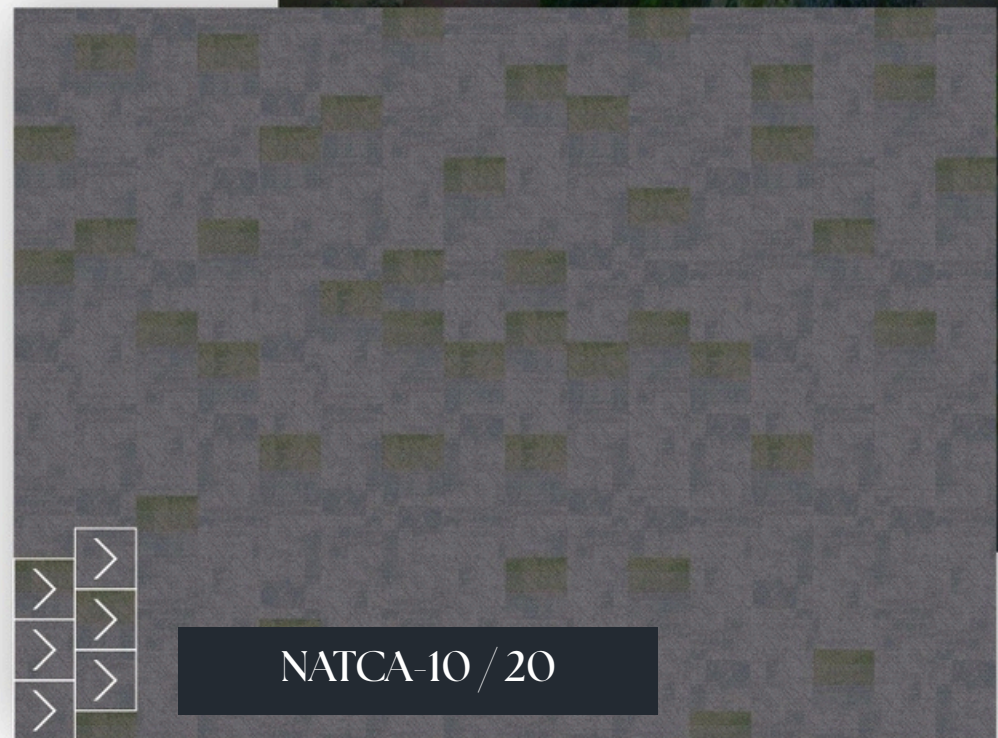
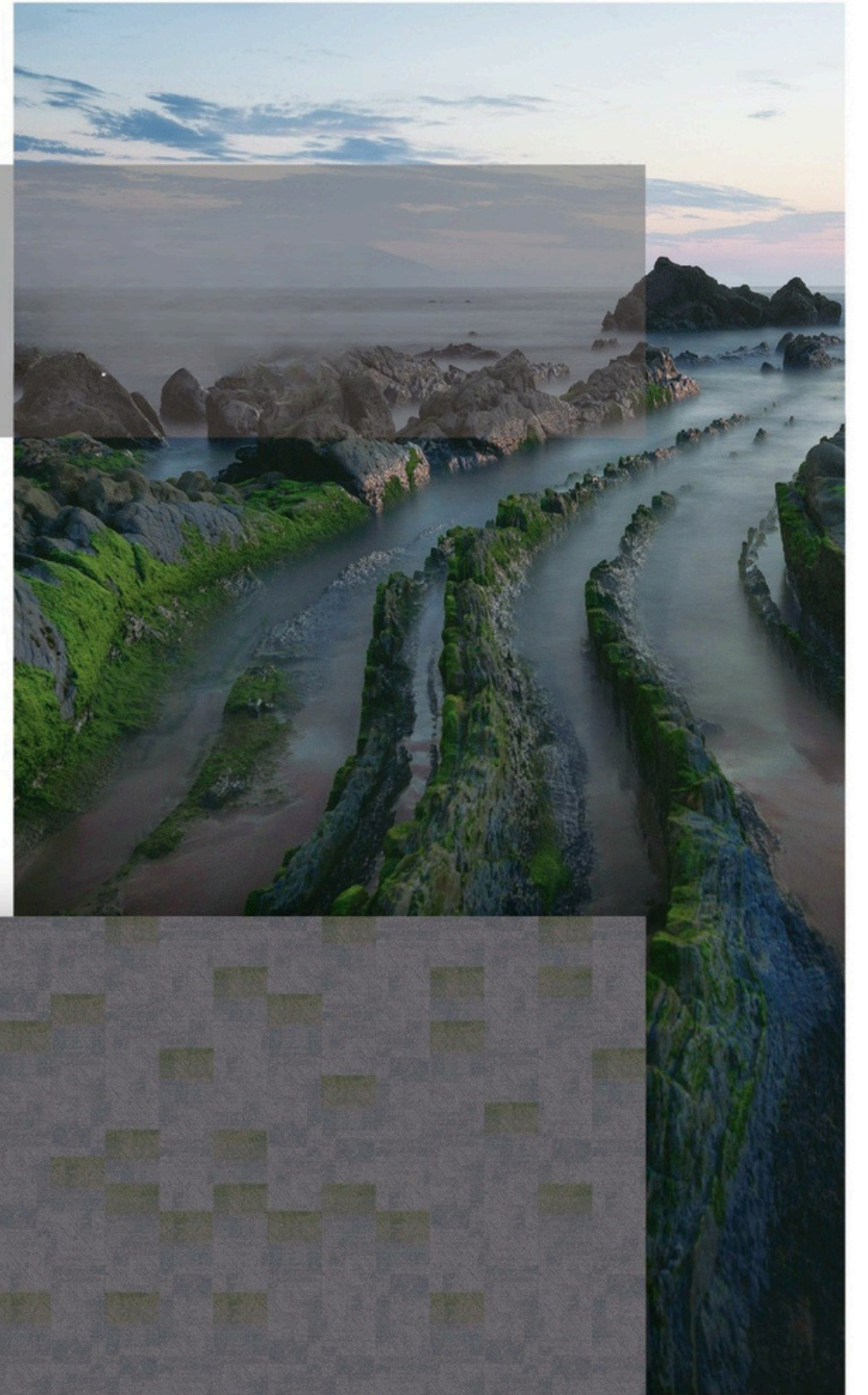

NATCA-10 / 20



NATCA-10 / 11 / 12 / 13 / 20 / 21 / 22



NATCA-10 / 20 / 21 / 22



NATCA-24

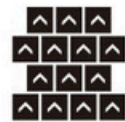

NATCA-23

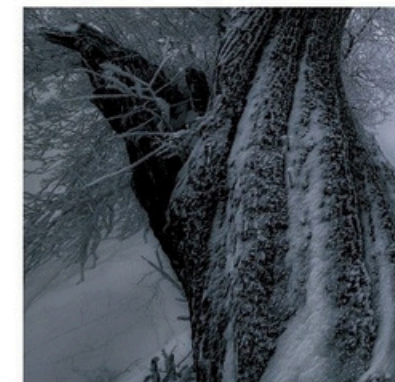



NATCA-27



NATCA-27



NATCA-27



NATCA-29

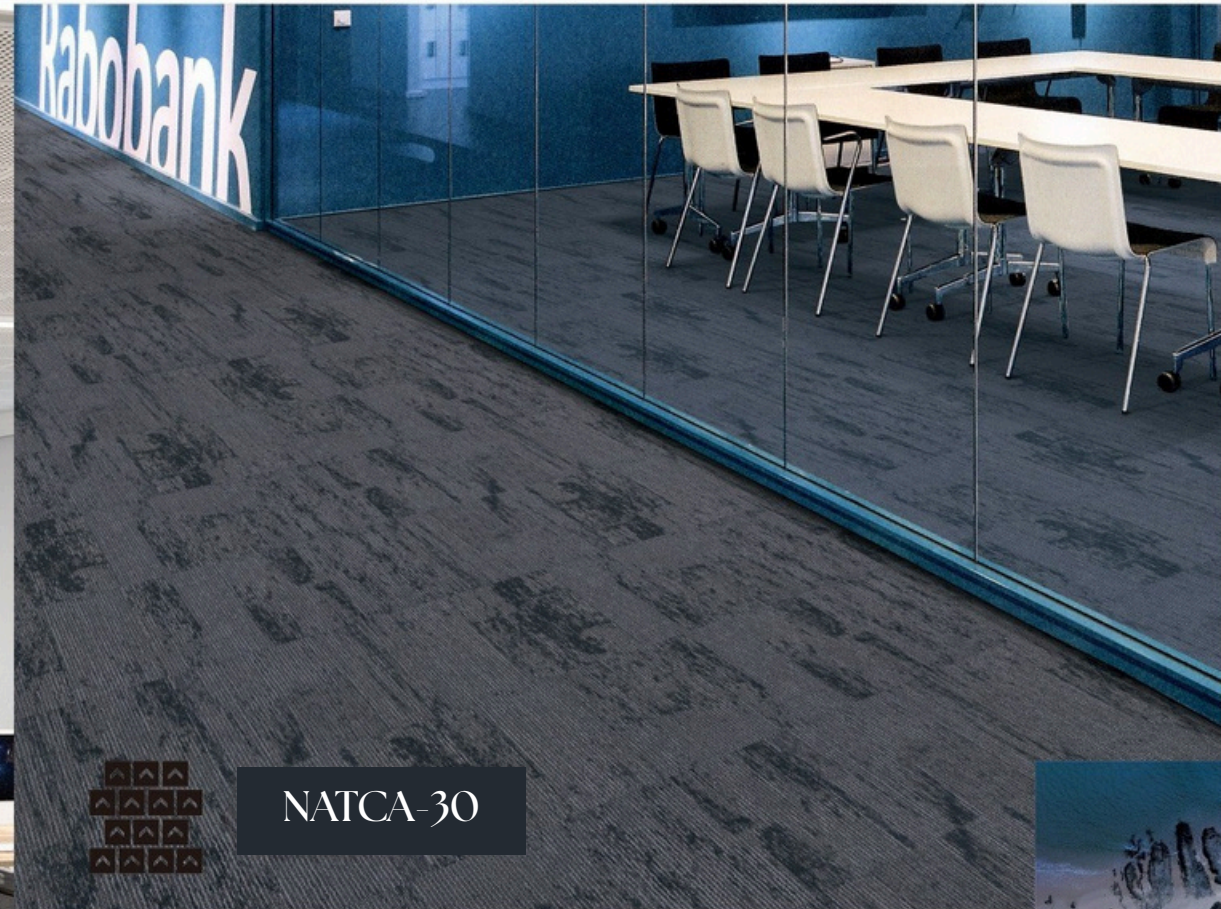

NATCA-30

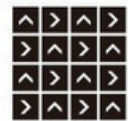

NATCA-30

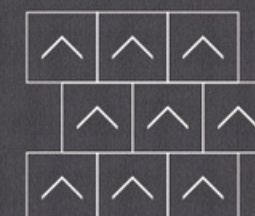
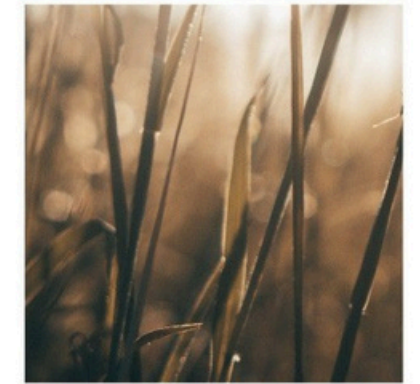

NATCA-03 / 31



NATCA-32

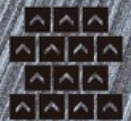

NATCA-33

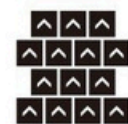

NATCA-34

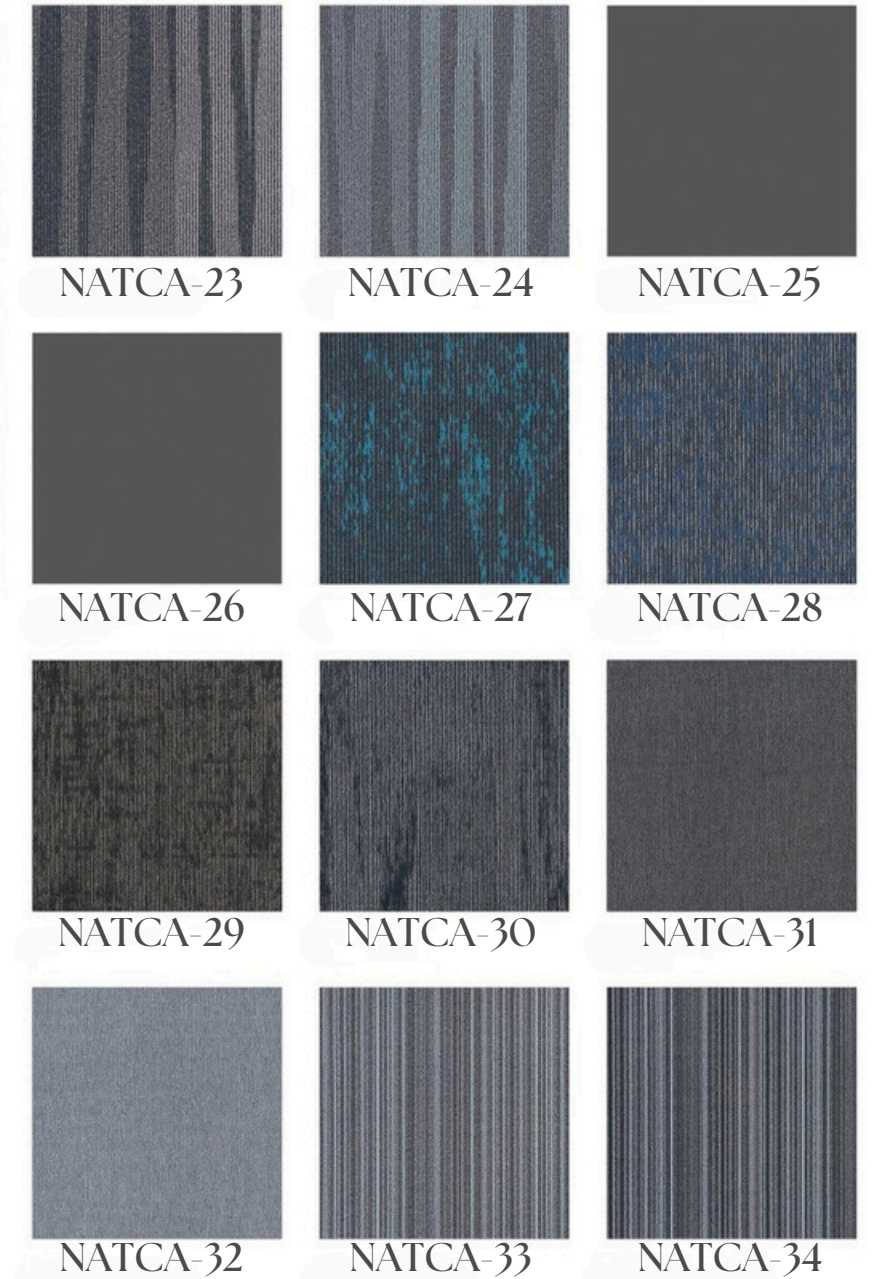
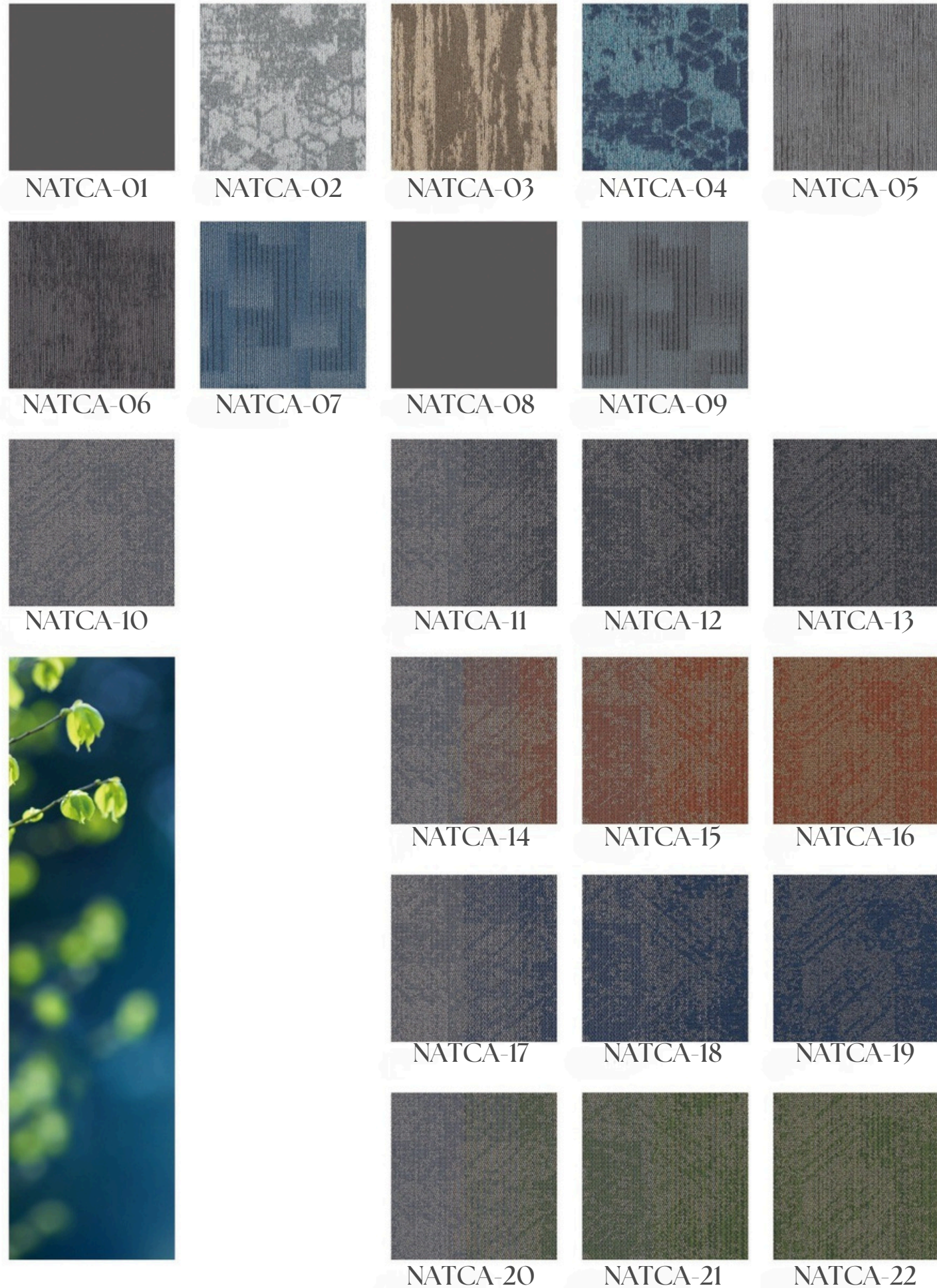

### Specifications

Style Name	Nature Canvas	Secondary Backing	Chrol PVC + Glass Fibe
Face Yarn	100% Nylon (with anti static fiber, permanent anti static)	Carpet Surface	Anti Dirty Treatment
Dyed Method	Solution Dyed	Quality Standard	Qb/12755-2005 Pass
Tile Size	50cm x 50cm (default size)   60cm x 60cm 66.66cm x 66.66cm   100cm x 100cm	Flammability Test	Gb8624-2012 Class b1
		Color Fastness	To Dry And Wet Rubbing: Qb/12755-2005 ≥ Class 4
Primary Backing	Freudenberg poliester non-woven	Green Requirement / Anti Static Test	Tvoc Gb18587-2001a, Cri Plus / Gb/t18044-2008 Clas li, With Anti Static Fiber, Permanent Anti Static

